

Town of
CANTERBURY
 Merrimack County
 New Hampshire

LEGEND

Lot-Sub	12-1
Acreage	200 AcS
S-Survey C-Calculated	
Dimensions (Feet)	150.00'
Private & ROW Access	
River	
Wetland	
Lake or Pond	
Transmission Line	
Conservation Easement	
Exempt Property	
Town Owned Land	
Open Space	
Structure	
ZONING	
Residential	
Rural	
Agricultural-Conservation	
Commercial	
Industrial	
Natural Resource	
Center Historic District	
Shaker Historic Overlay District	
Shaker Village Museum Preservation District	

MAP INDEX

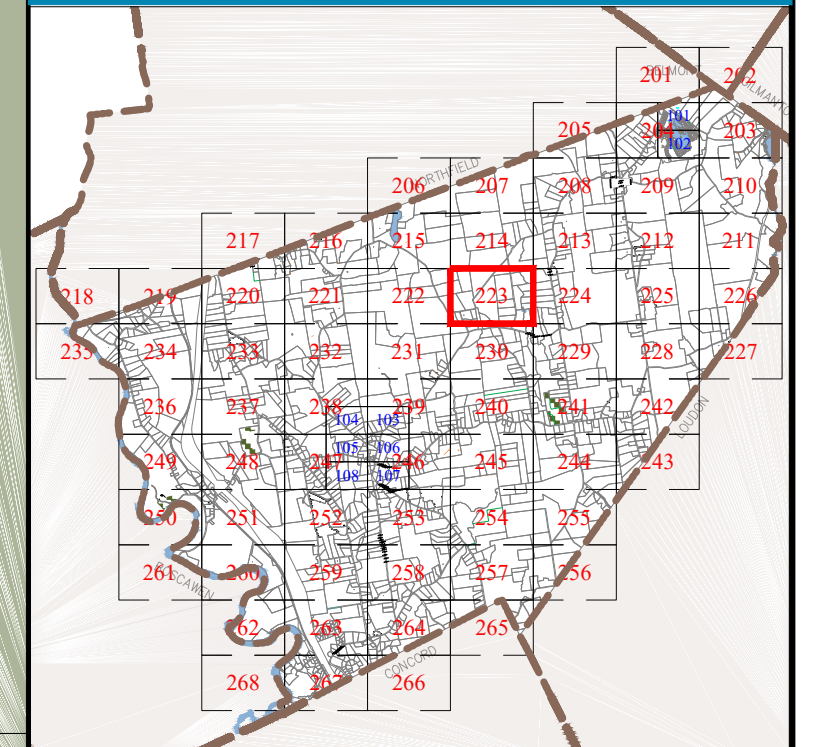

MAP NUMBER

223

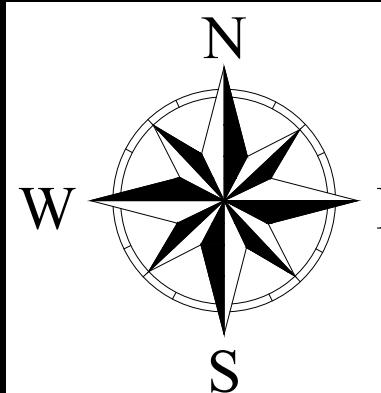
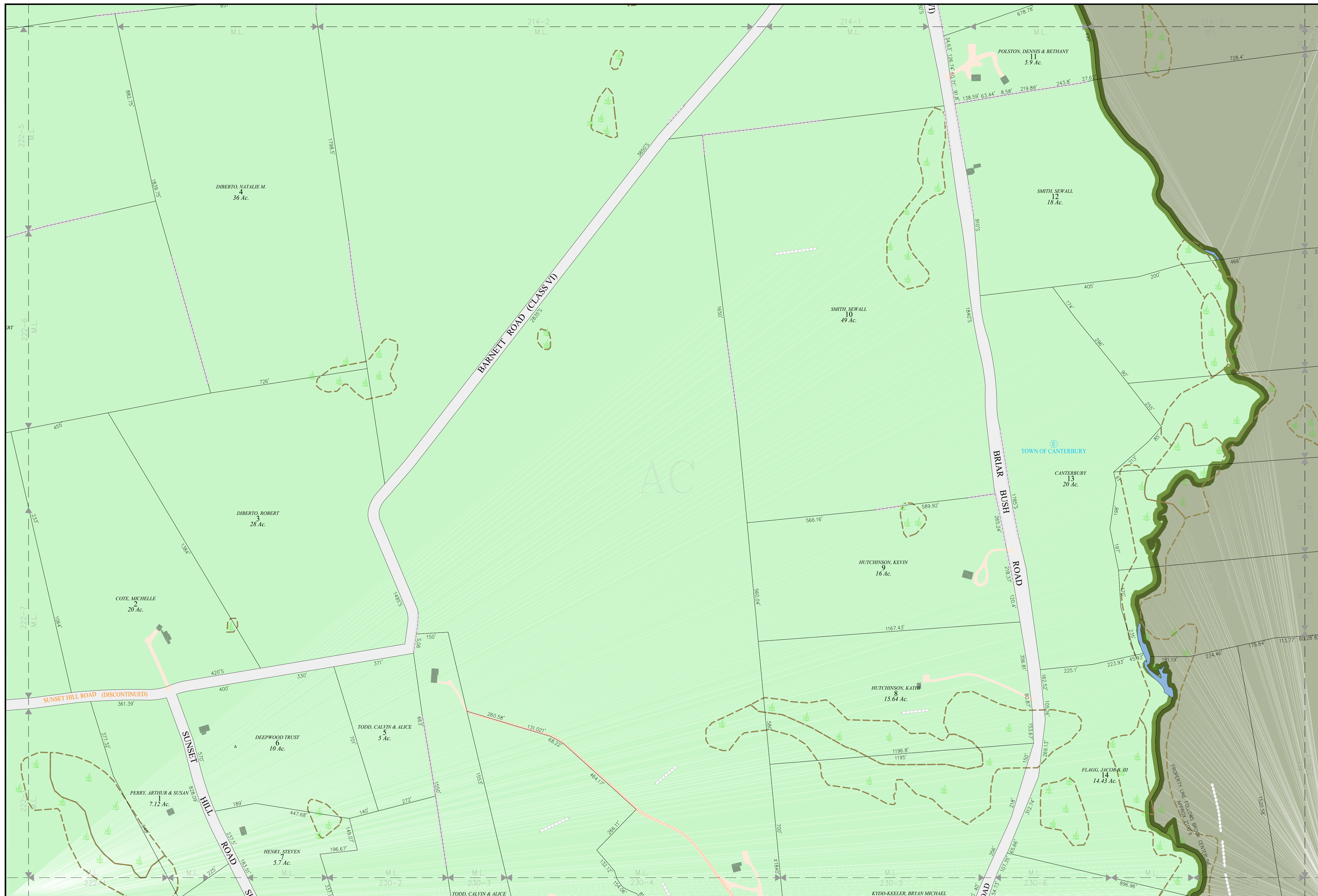

THE HORIZONTAL DATUM IS THE NEW HAMPSHIRE STATE
 PLANE COORDINATE SYSTEM, NAD 83.
 FOR ASSESSMENT PURPOSES
 NOT TO BE USED FOR CONVEYANCES
REVISED APRIL 1, 2023

SCALE

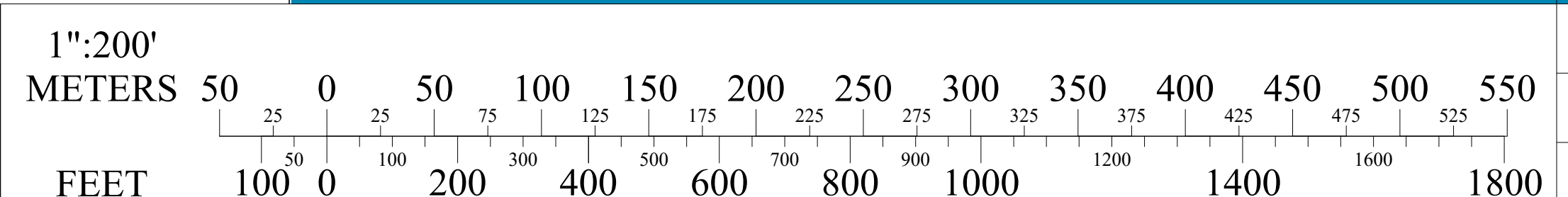

MAP NOTES

(This area is currently zoned Rural (R) and is subject to the Rural Zoning Ordinance. The property is currently zoned Agricultural-Conservation (AC) and is subject to the Agricultural-Conservation Zoning Ordinance. The property is currently zoned Agricultural-Conservation (AC) and is subject to the Agricultural-Conservation Zoning Ordinance.